

Evaluation and Management of the Poisoned Patient

Robert J Hoffman, MD, MS
Department of Emergency Medicine
Albert Einstein College of Medicine
New York, USA

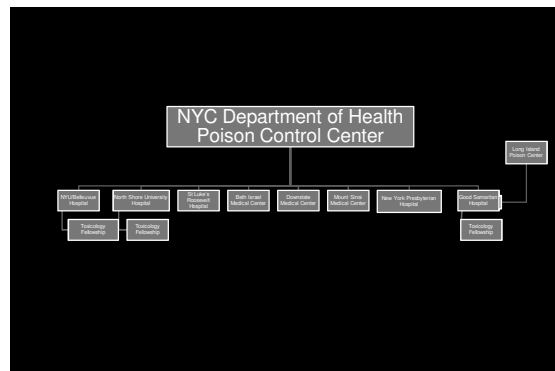
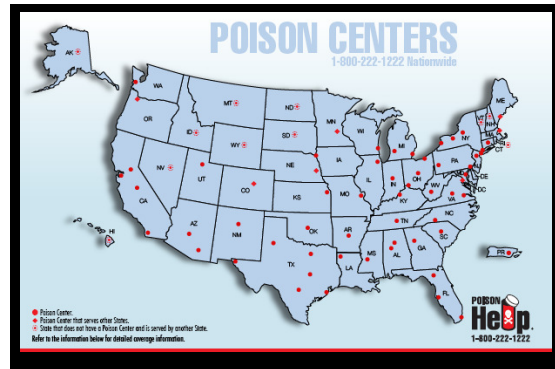

New York City Poison Control Center

- 2 full-time toxicologists
- 14 consultant toxicologists
- 5 toxicology fellows
- 8 pharmacists

New York City Poison Control Center



Bellevue Hospital



Beth Israel Medical Center



Downstate Medical Center

A photograph of the Downstate Medical Center building, a large, modern structure with a prominent glass facade. The building is illuminated from within, and the sky is a mix of blue and orange, suggesting dusk or dawn. The building's name, "DOWNSTATE MEDICAL CENTER," is visible on the upper part of the facade. The building is surrounded by a green lawn and some trees.

New York Presbyterian Hospital

Columbia University





New York Hospital/Cornell



New York Hospital/Cornell

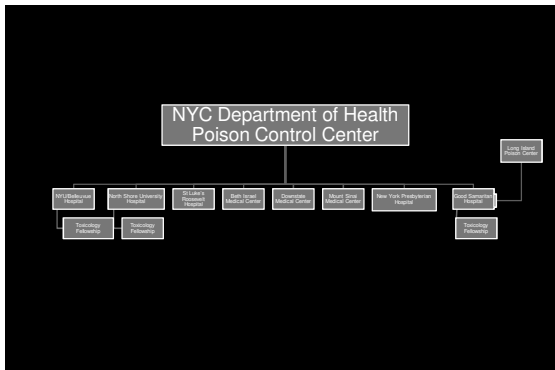

North Shore University Hospital



Thank You